

FRONT ELEVATION

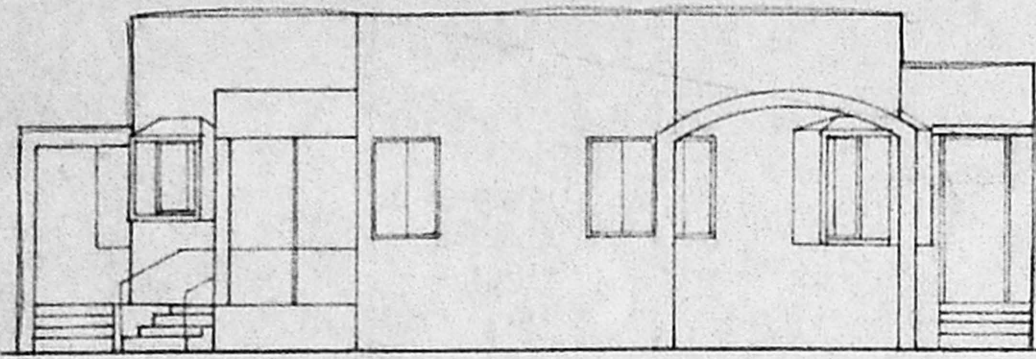

SECTION A-A

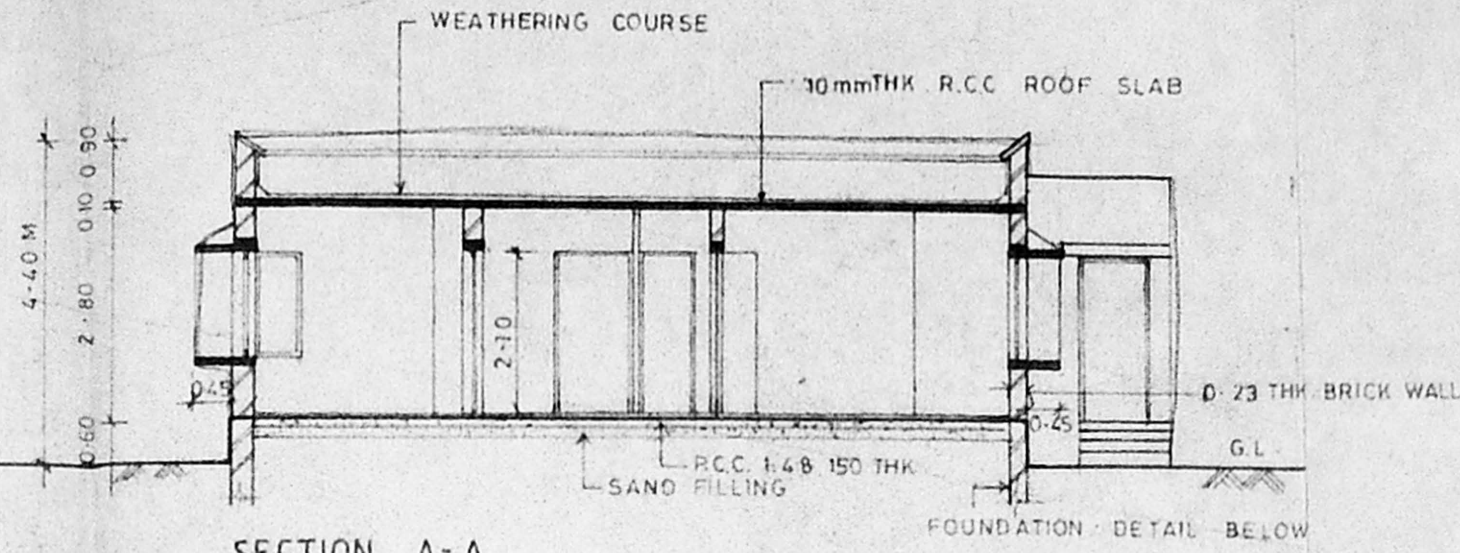

A/23951/536/96  
 Planning Permit No.  
**APPROVED**  
 SUBJECT TO THE CONDITIONS IN  
 THIS OFFICE LETTER.  
 A2/25267/96 Date: (1)-96  
 S. Jay  
 FOR MEMBER SECRETARY  
 MADRAS METROPOLITAN  
 DEVELOPMENT AUTHORITY  
 MADRAS - 600 008.

- SPECIFICATION**
1. ALL WALLS ARE LOAD BEARING WALLS
  2. B.K.W.K IN C.M. 1:6 ARE IN SUPER STRUCTURE AND B.K.W.K IN C.M. 1:5 ARE IN FOUNDATIONS
  3. R.C.C. 1:2:4 MIX USING 20mm METAL FOR LINTEL, SUNSHADE, LOFT AND ROOF SLAB, PLINTH BEAM, COL.
  4. PLASTERING IN C.M. 1:4 FOR WALL ON BOTH SIDES
  5. PLASTERING IN C.M. 1:3 FOR CEILING LOFT & SUNSHADE
  6. ALL THE DOORS ARE FLUSH SHUTTERS, T.W. FRAME
  7. WINDOWS ARE IN STEEL CASEMENT & GLASS SHUTTERS
  8. VENTILATORS ARE IN GLASS LOUVERS
  9. PAINTING - CEMENT PAINT FOR WALLS INTERNAL/EXTERNAL
  10. " ENAMEL PAINT FOR JOINERY & STEEL WINDOW
  11. FLOOR FINISHING WITH GREY MOSAIC TILES & SKIRTING
  12. P.C.C. 1:4:8 USING 40MM METAL FOR FLOORING CONSOLIDATING AND RAMMING WELL
  13. RIVER SAND FILLING BELOW R.C.C. CONSOLIDATING WITH WATER & RAMMING WELL
  14. WEATHERING COURSE AS PER M.D.S.S.
  15. TOILET FLOORING AND DADO IN CERAMIC TILES

SCHEDULE OF JOINERY

SL.No.	DESCRIPTION	SIZE IN M.
D1	T.W. FRAME FLUSH SHUTTERS	1.20 x 2.10
D1	DO	1.05 x 2.10
D2	DO	0.90 x 2.10
D3	DO	0.75 x 2.10
W1	STEEL CASEMENT WITH GLASS SHUTTERS	1.50 x 1.35
W2	DO	1.20 x 1.35
W3	DO	0.90 x 1.35
W4	DO	1.20 x 0.90
V	GLASS LOUVERS	0.90 x 0.60

AREA STATEMENT

PLOT AREA = 13.5 x 18.5M = 249.75 Sq.m.

	SQ.M.	SQ.FT.
MAIN BUILDING	117.32	1262.18
SERVANT ROOM	12.32	132.54
CAR PORCH	15.97	171.80
<b>TOTAL</b>	<b>145.61</b>	<b>1566.52</b>

COLOUR INDEX

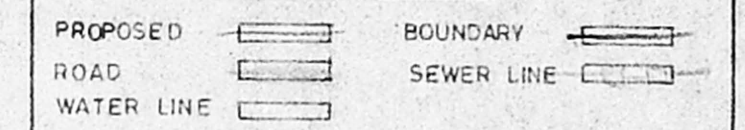

**PROPOSED PLAN OF OFFICER'S QUARTERS AT No. 143 MADAMBAKKAM VILLAGE, SAIDAPET TALUK, CHENGAI M.G.R. DISTRICT IN S.No. 764/1&2 AND PLOT No. 7**

ALL DIMENSIONS ARE IN M  
 DRN BY: N.S. DATE: 6-8-96  
 SCALE: 1:100

OWNER  
 (NNS Manian)  
 Commander  
 Project Director  
 AFNHB, Madras

ARCHITECT  
**R. CHAKRAPANI, A.R.I.B., M.I.A.**  
 R. CHAKRAPANI & SONS  
 ARCHITECTS & ENGINEERS  
 17-A, JAGADEESWAR STREET  
 T. NAGAR, MADRAS - 600 017  
 TEL - 4340366

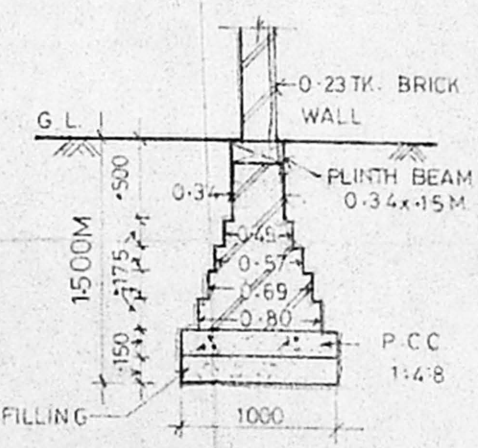
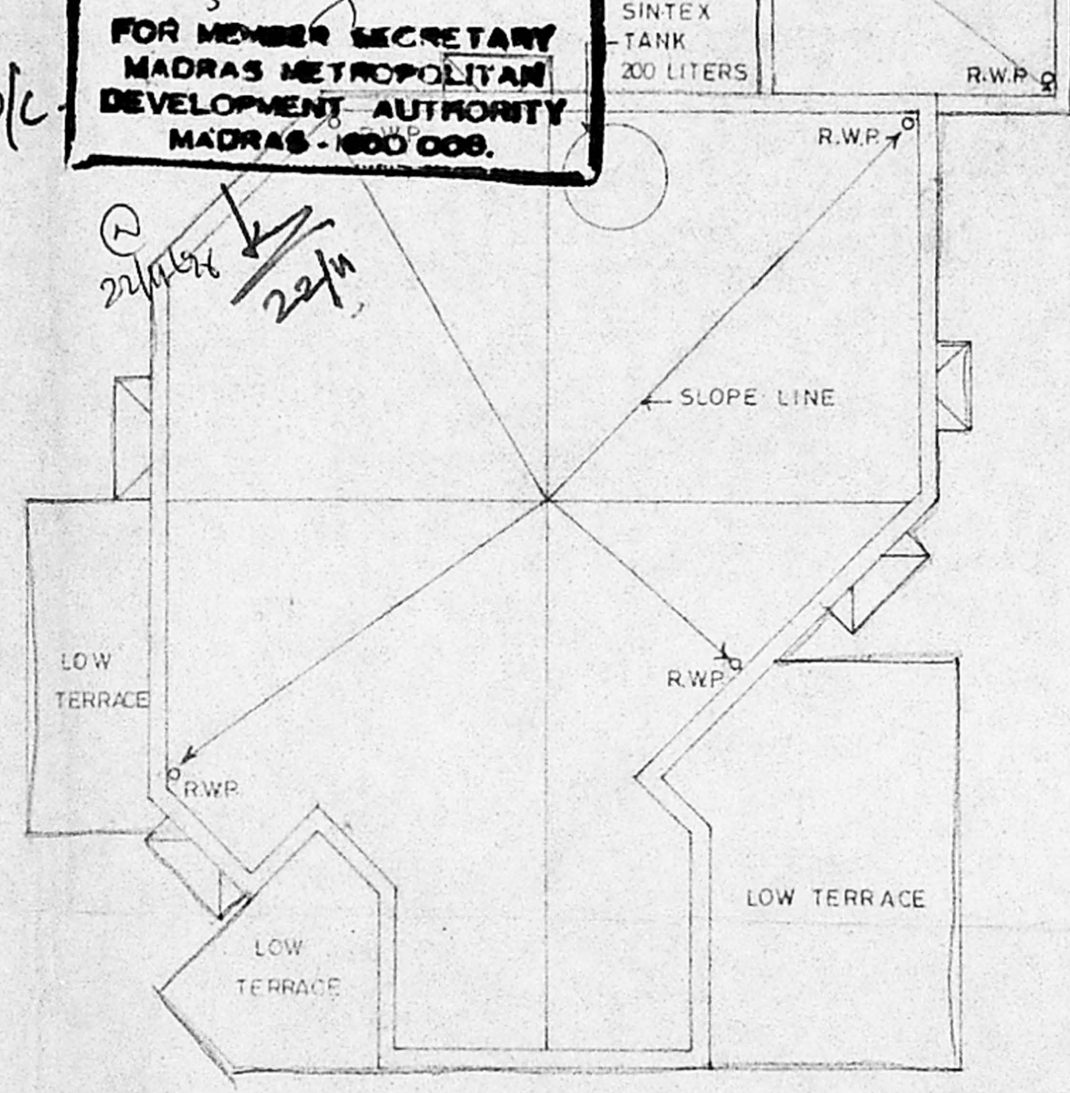
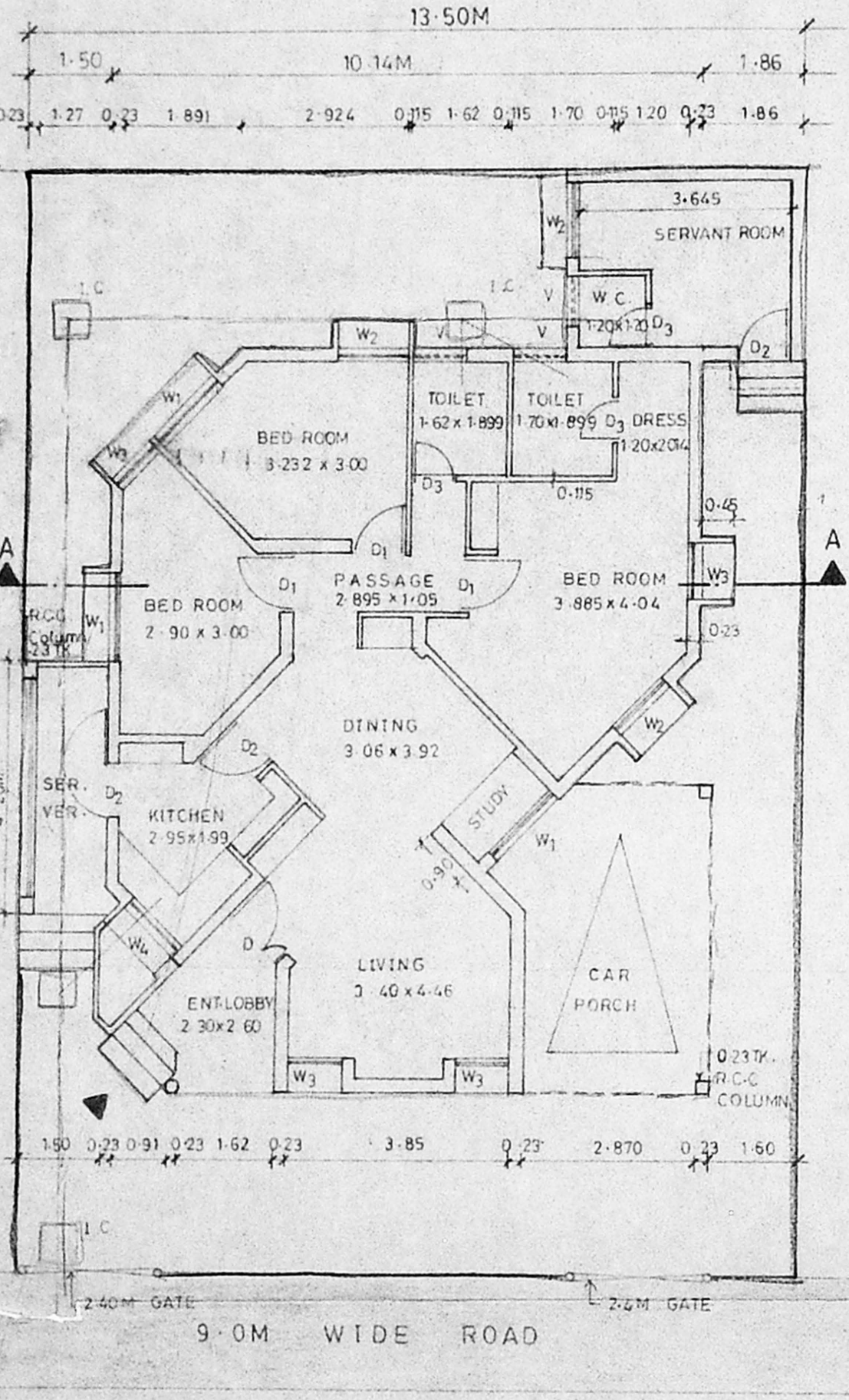

GROUND FLOOR PLAN

TERRACE PLAN

FOUNDATION DETAIL